NOVA ILUSÃO

Samba

Zé Menezes e Luiz Bittencourt
Arranjo: Zé Menezes

Big Band

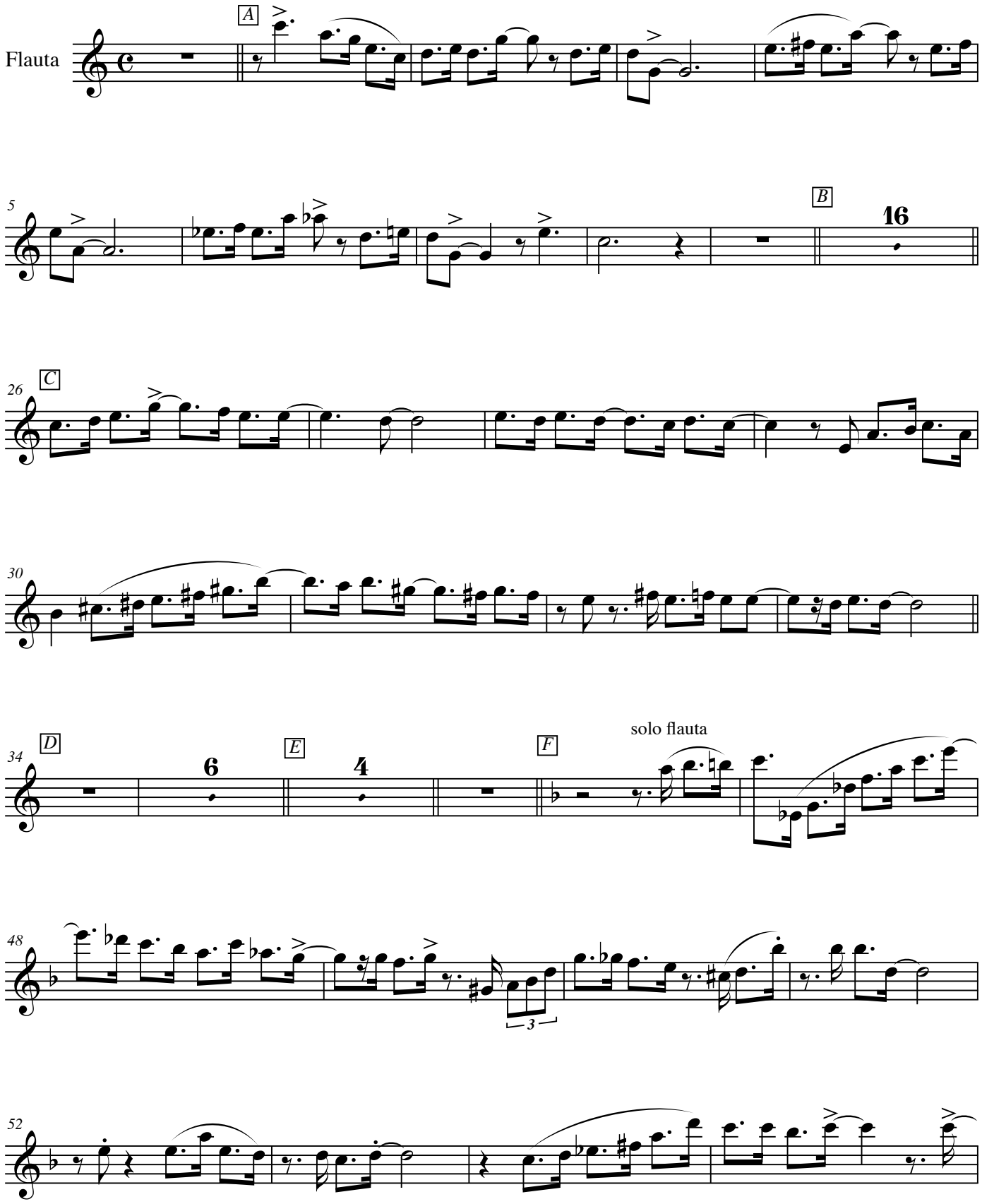

©Todamérica
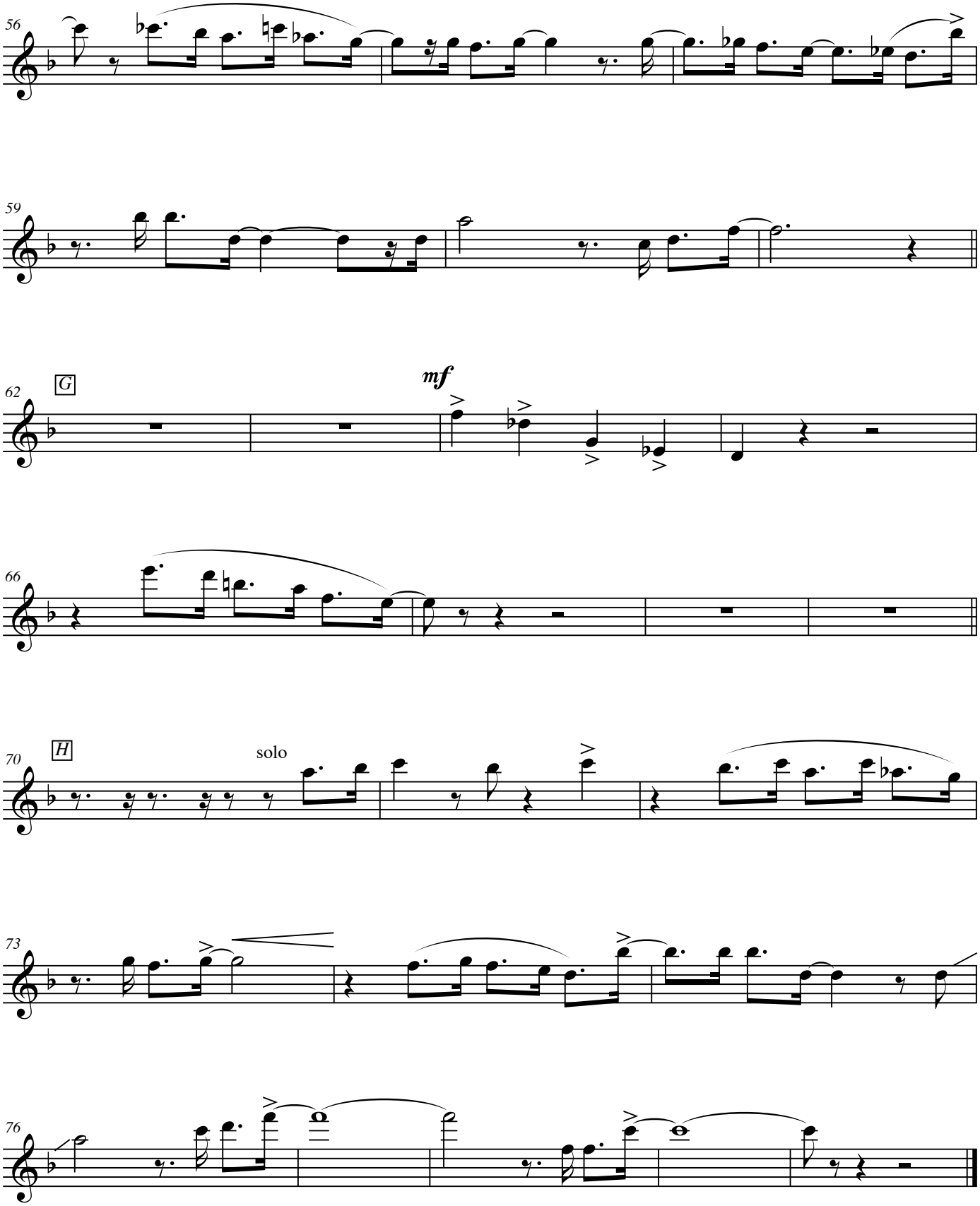
NOVA ILUSÃO